

Map Book 31 page 107

DEER RIDGE LAKES SECTOR 3

BEING A REFERENCE OF LOTS 154, 155, 156 AND 157, ACCORDING TO THE SURVEY OF BENTLEY IN THE PROBATE OFFICE OF SHELBY COUNTY, ALABAMA, SITUATED IN THE SOUTHWEST 1/4 OF THE NORTHWEST 1/4, THE SOUTHWEST 1/4 OF THE SOUTHWEST 1/4, TOWNSHIP 20 SOUTH, RANGE 9 WEST, SHELBY COUNTY, ALABAMA

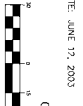

NOTES:
ALL EASEMENTS ARE FOR UTILITY AND DRINKING WATER PURPOSES.
BASIS OF RECORDS IS METRIC NORTH.
CONVEYANCE AND/OR DECLARATION ARE RESPONSIBLE FOR PROVIDING SUFFICIENT DATA FOR CONVEYANCE.

AREA	AREA	AREA	AREA	AREA	AREA
154	155	156	157	158	159
100.00	100.00	100.00	100.00	100.00	100.00

NO.	DATE	BY	REASON	REMARKS
1	10/20/03	A. K. BROWN	RECORD	DEED



Deer Ridge Lakes
Map Book 31 page 107
DATE: 6/15/03
BY: A. K. BROWN
FOR: A. K. BROWN

STATE OF ALABAMA
COUNTY OF SHELBY
I, the undersigned, a notary public in and for said county, do hereby certify that **ARTHUR E. BROWN, JR.** is the owner of the foregoing certificate on warranty deed who is known to me, a notary public, by name, residence, and social security number as indicated in the contents of said certificate. He executed the same voluntarily, for and as the act of said corporation, on this 17th day of June, 2003.
GIVEN UNDER MY HAND AND SEAL THIS 17th day of June, 2003.

STATE OF ALABAMA
COUNTY OF SHELBY
I, the undersigned, a notary public in and for said county, do hereby certify that **ARTHUR E. BROWN, JR.** is the owner of the foregoing certificate on warranty deed who is known to me, a notary public, by name, residence, and social security number as indicated in the contents of said certificate. He executed the same voluntarily, for and as the act of said corporation, on this 17th day of June, 2003.
GIVEN UNDER MY HAND AND SEAL THIS 17th day of June, 2003.

STATE OF ALABAMA
COUNTY OF SHELBY
I, the undersigned, a notary public in and for said county, do hereby certify that **ARTHUR E. BROWN, JR.** is the owner of the foregoing certificate on warranty deed who is known to me, a notary public, by name, residence, and social security number as indicated in the contents of said certificate. He executed the same voluntarily, for and as the act of said corporation, on this 17th day of June, 2003.
GIVEN UNDER MY HAND AND SEAL THIS 17th day of June, 2003.

ARRINGTON ENGINEERING & LAND SURVEYING, INC.
1000 N. W. 10TH ST.
DUBLIN, GA 31028
PHONE: 706-261-8314
FAX: 706-261-1585

DATE: JUNE 10, 2003
SCALE: 1" = 30'

ARRINGTON ENGINEERING & LAND SURVEYING, INC.
SHELBY COUNTY, ALABAMA